

Plat of Survey

Being a portion of the vacated Eureka Drive, Nettle Lake, located in the Southeast quarter (1/4) of Section 14, Township 9 South, Range 4 West, Northwest Township, Williams County, Ohio.

William Wood Harter
DB 268 Pg. 897

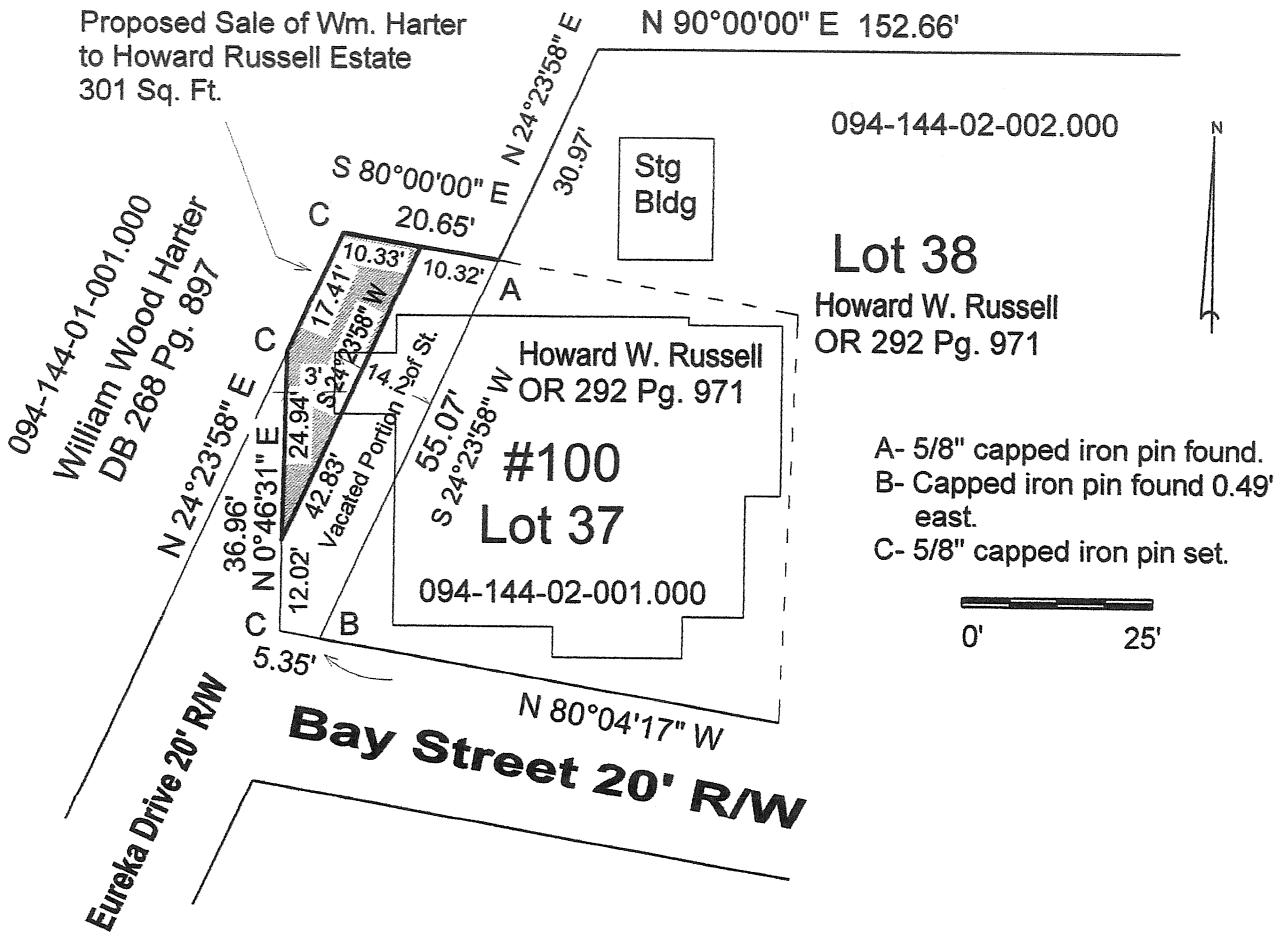

I do hereby declare that I surveyed the premises and prepared the above plat and that said plat is correct to the best of my knowledge and belief.

All dimensions are shown in feet and decimal parts thereof. This survey has been recorded in Volume Page , of the Williams County Record of Surveys.

28R 419

Thomas J Henry, Registered Surveyor No. 6787

